

To Geoffrey Shaw

19. A MERRY CHRISTMAS

Traditional (West country) carol

arranged by ARTHUR WARRELL

Allegro con spirito ♩ = 132SOPRANOS &
ALTOSI wish you a mer-ry Christ-mas, I wish you a mer-ry
(or We) (We)Christ-mas, I wish you a mer-ry Christ-mas And a hap-py New
(We)

SOPRANO

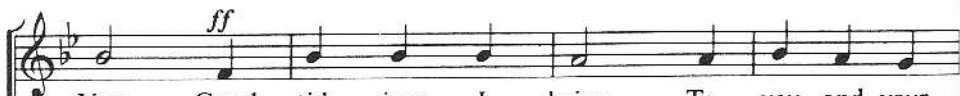
Year. Good tid - ings I bring To you and your
(We)

ALTO

Year. Good tid - ings I bring To you and your
(We)

TENOR

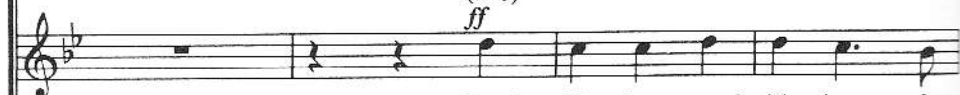
Good tid - ings, good tid - ings I
(We)

BASS

Good tid - ings, good tid - ings I
(We)(for
practice
only)

kin; I wish you a mer-ry Christ-mas And a hap - py New
(We)

kin; I wish you a mer-ry Christ-mas And a hap - py New
(We)

bring; I wish you a mer-ry Christ-mas And a hap - py New
(We)

bring; I wish you a mer-ry Christ - mas And a hap - py New
(We)

Year. _____

Year. _____

Year. Now bring us some fig-gy pud - ding, Now bring us some fig-gy

Year. _____ Now bring us some fig-gy pud - ding, Now

pud - ding, Now bring us some fig-gy pud - ding, And bring some out
 bring us some fig-gy pud - ding, Now bring us fig-gy pud - ding out

Good tid - ings I bring — To_ you and your
 (We)

Good tid - ings I bring To you and your kin; I
 (We) (We)

here. Good tid - ings I bring — To you_ and your kin; I
 (We) (We)

here. Good tid - ings I bring To you and your kin; I
 (We) (We)

kin; *mf* A hap - - - - - py New Year. For we
 wish you a mer-ry Christ-mas And a hap - py New Year. For we
 wish _____ you a hap - py New Year. For we
 wish you a mer-ry Christ - mas. And a hap - py New Year. _____ For we

all like fig-gy pud - ding, We all like fig-gy pud - ding, For we
 all like fig-gy pud - ding, We all like fig-gy pud - ding, For we
 all like fig-gy pud - ding, For we all like fig-gy pud-ding, For we
 all _____ like _____ fig - - - gy pud - ding, For we

all like fig-gy pud - ding, So bring some out here. Good tid - ings I
(We)

all like fig-gy pud - ding, So bring some, so bring some out here. Good

all like fig-gy pud - ding, So bring some out here. _____

all like fig-gy pud - ding, So bring some, bring some out here. Good_

bring To you and your kin; I wish you a mer-ry
(We)

tid - ings I bring to your kin; I wish you a mer-ry
(We)

Good tid - ings I bring to your kin; I
(We)

tid - ings I bring to your kin; I wish you a mer-ry
(We)

Christ-mas And a hap - py New Year. And we won't go,
 Christ-mas And a hap - py New Year. And we won't go— till we've
 wish you a hap - py New Year.— And we won't go,
 Christ - mas And a hap - py New Year. And we won't go,

won't go, won't go, won't go, And we won't go till we've
 got some, We won't go,— till we've got some, And we won't go— till we've
 won't go, won't go, won't go, And we won't go till we've
 won't go, won't go, won't go, And we won't go till we've

The second system of the musical score continues the vocal parts and piano accompaniment. The lyrics are: "won't go, won't go, won't go, And we won't go till we've got some, We won't go,— till we've got some, And we won't go— till we've won't go, won't go, won't go, And we won't go till we've won't go, won't go, won't go, And we won't go till we've". The piano accompaniment continues with chords and melodic lines in both hands.

got-some, So bring some out here. Good tid - ings I bring To
(We)

got some, So bring some out here. Good tid - ings. I bring To
(We)

got some, So bring some out here. Good tid - ings. I bring To
(We)

got some, So bring some out here. Good tid - ings I bring To
(We)

you and your kin; I wish you a mer-ry Christ - mas And a
(We)

you and your kin; I wish you a mer-ry Christ-mas And a
(We)

you and your kin; I wish you a mer-ry Christ - mas And a
(We)

you and your kin; I wish you a mer-ry Christ - mas And a
(We)

The second system of the musical score continues the vocal parts and piano accompaniment. The lyrics are: 'you and your kin; I wish you a mer-ry Christ - mas And a (We)'. The piano accompaniment continues with the same harmonic accompaniment as the first system.

accel. hap - py New Year, — A hap - py New Year, — *molto rall.* I
accel. hap - py New Year, — A hap - py New Year, *molto rall.* (We)
accel. hap - py — New Year, — A hap - py — New Year, — *molto rall.* (We)
accel. hap - py New Year, — A hap - py New Year, *molto rall.* (We)

accel. *molto rall.*

wish you a mer-ry Christ - mas — And a hap - py New Year.
 wish you a mer-ry Christ - mas — And a hap - py New Year.
 wish you a mer-ry Christ - mas And a hap - py — New Year.
 wish you a mer-ry Christ - mas And a hap - py New Year.